

Summary of Modifications to SMART in Version 10.2
May09 Release – Release Date 6/12/2009

This table summarizes the major changes for users in SMART Version 10.2.

There are several changes in the new version to provide greater functionality to the user, as summarized below.

Module Affected	Description
ADAA Export	SMART now displays the text of fields sent to ADAA, such as Male or Female, rather than the associated code, such as 0 or 1. The ADAA export allows the user to view data that the agency has submitted to ADAA and that ADAA has accepted. Please see attached screenshot.
Client Progress Report	The Client Progress Report will display the results of four additional substances – buprenorphine, ecstasy, methamphetamine, and oxycodone. Also, all substances are now displayed in alphabetical order.
Continuing Care Form	If there is no telephone number entered for the DPP agent on the Continuing Care form, SMART will now allow the user to edit the field.
Discharge	The education level entered on the Client Profile will copy over to the education level at admission, which is displayed on the discharge screen. Please see attached screenshot.
Drug Testing	Three additional substances may now be entered into drug test results – ecstasy, methamphetamine, and oxycodone. These results for these substances will also display on the Client Progress Report.

Screenshots for SMART Version 10.2:

1. Education Level Copied from Profile to Education Status at Admission on Discharge Record

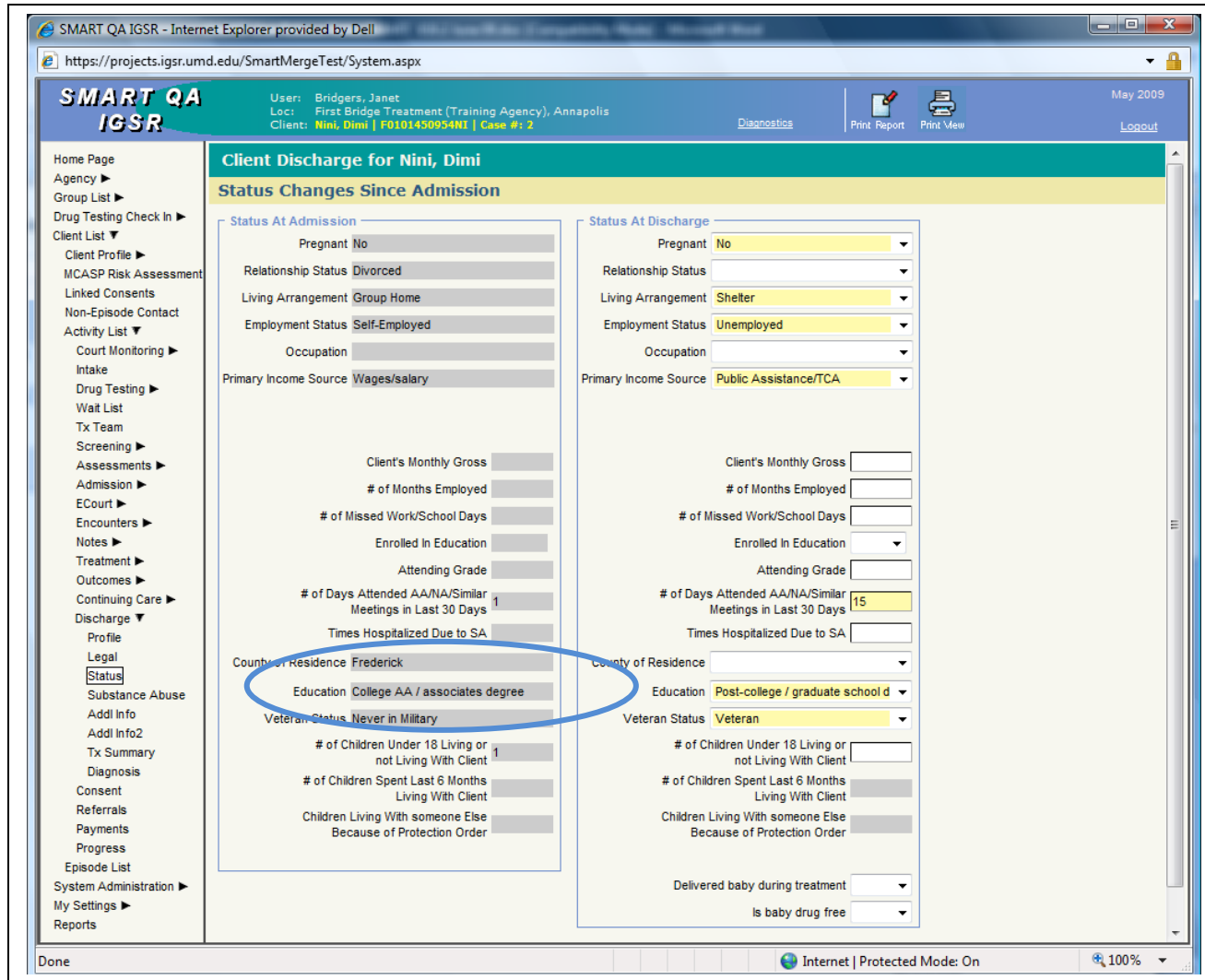

2. ADA Export (only a subset of data export is shown due to space constraints)

<i>Transaction Type</i>	<i>Number of Prior Admissions</i>	<i>Source of Referral</i>	<i>Sex</i>	<i>Race</i>	<i>Ethnicity</i>
First admission	3	Alcohol/Drug Abuse Care Provider	Female	Asian or Pacific Islander	Not of Hispanic Origin
First admission	4	Alcohol and Drug Abuse Administration	Female	White	Not of Hispanic Origin
First admission	3	Other Attorney	Female	Black or African-American	Puerto Rican
First admission	2	Drug Court	Female	White	Not of Hispanic Origin
First admission	3	Drug Court	Female	Black or African-American	Puerto Rican
First admission	2	Alcohol/Drug Abuse Care Provider	Female	Black or African-American	Not of Hispanic Origin
First admission	0	DHMH (HG-505)	Male	White	Cuban
First admission	2	Defense Attorney	Male	Asian or Pacific Islander White	Not of Hispanic Origin